



# Boyles Court

Apartment Plans

Plots 1 – 13



# Boyles Court

## Apartment Specification

- Luxury traditional style
  - Handmade box sash windows
  - Handmade bespoke joinery & kitchens
  - Branded German integrated appliances
  - Quartz countertops
- Intruder alarms to ground floor
  - Allocated parking and/or car port/garage
  - Structured cabling and wired for Sky Q
  - Underfloor heating to most areas and complimented with traditional radiators
  - Flooring included
- British made imperial sanitary ware
  - Hansgrohe/Axon taps & showers
  - Towel rails
  - Landscaped communal gardens
  - Ground floor apartments with private courtyard gardens
  - Electric vehicle charging points



## Plot 1 – Dimensions

Kitchen	4.6m x 2.6m	15'5" x 8'6"
Living / Dining Room	6.7m x 6.5m	22'2" x 21'6"
Untitled Room	6.7m x 4.4m	22'3" x 14'6"
Bedroom 1	6.1m x 2.8m	20'3" x 9'2"
Bedroom 2	5.1m x 2.6m	17'0" x 8'10"
Bedroom 3	4.4m x 2.7m	14'6" x 9'2"
<b>TOTAL</b>	<b>122.8 sq m</b>	<b>1322.2 sq ft</b>

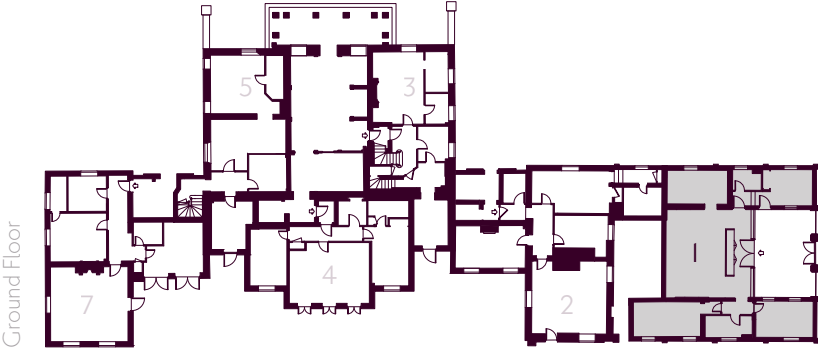
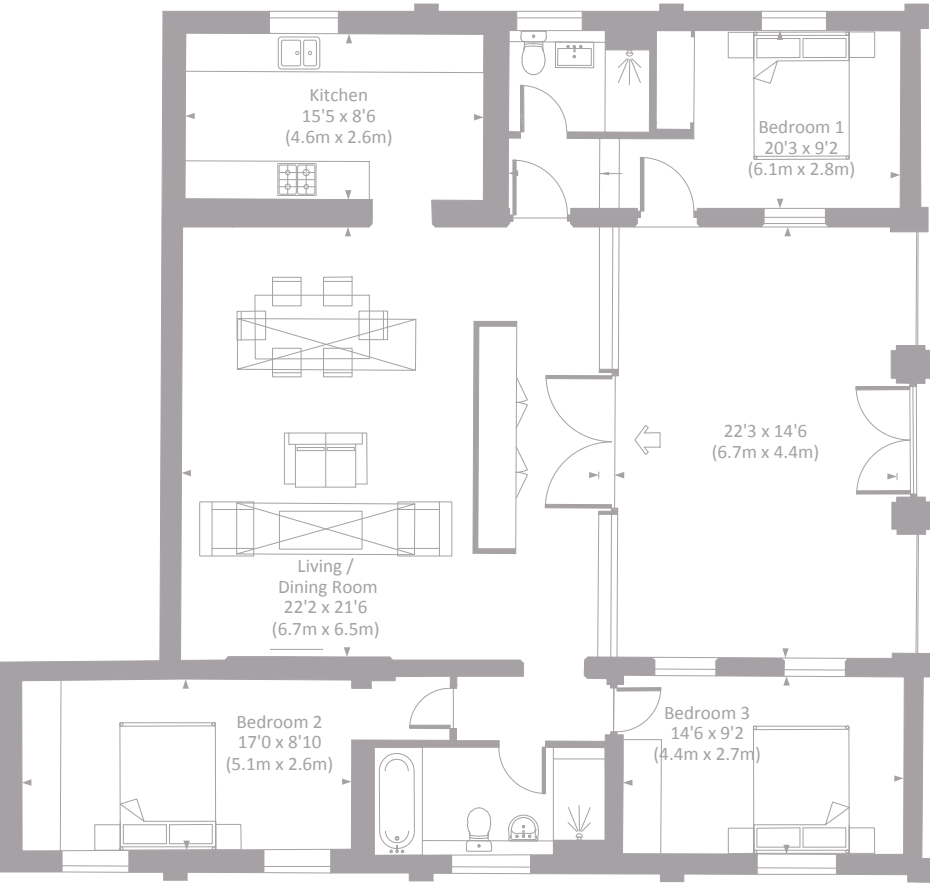

Floorplans shown are approximate measurements only. Exact layouts and sizes may vary. The dimensions are not intended to be used for carpet sizes, appliance sizes or items of furniture. Furniture layouts indicative only. Kitchen layout indicative only. Floorplans have been sized to fit the page, as a result this plan may not be at the same scale as plans on other brochures.

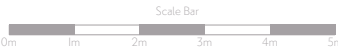



Plot 2 – Dimensions

Kitchen	4.1m x 2.5m	13'7" x 8'3"
Living / Dining Room	5.7m x 5.6m	19'0" x 18'5"
Bedroom 1	5.9m x 3.2m	19'7" x 10'9"
Bedroom 2	5.4m x 3.2m	17'9" x 10'9"
TOTAL	120.6 sq m	1298.5 sq ft

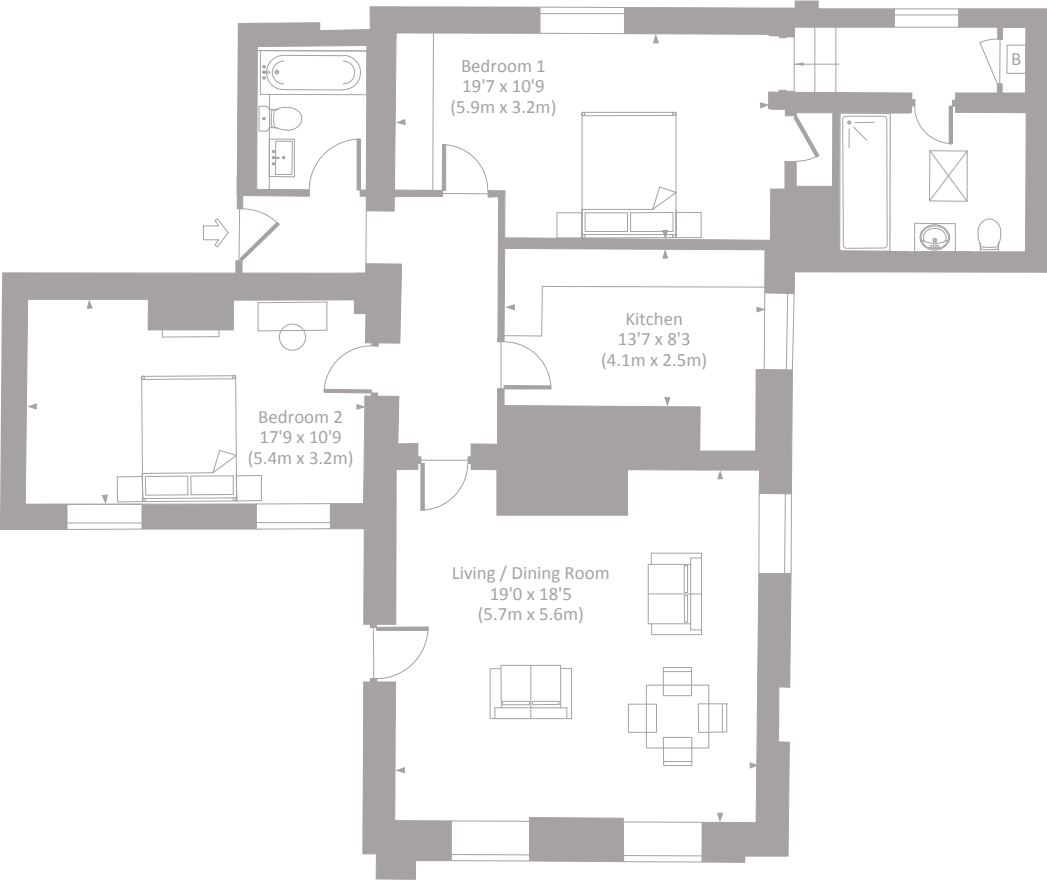

Floorplans shown are approximate measurements only. Exact layouts and sizes may vary. The dimensions are not intended to be used for carpet sizes, appliance sizes or items of furniture. Furniture layouts indicative only. Kitchen layout indicative only. Floorplans have been sized to fit the page, as a result this plan may not be at the same scale as plans on other brochures.

Plot 3 – Dimensions

Living / Dining Room / Kitchen	8.8m x 5.8m	28'10" x 19'2"
Bedroom 1	5.5m x 3.9m	18'4" x 13'0"
Bedroom 2	3.5m x 2.6m	11'7" x 8'8"
TOTAL	132.6 sq m	1427.7 sq ft



Floorplans shown are approximate measurements only. Exact layouts and sizes may vary. The dimensions are not intended to be used for carpet sizes, appliance sizes or items of furniture. Furniture layouts indicative only. Kitchen layout indicative only. Floorplans have been sized to fit the page, as a result this plan may not be at the same scale as plans on other brochures.

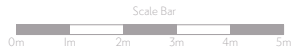
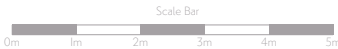
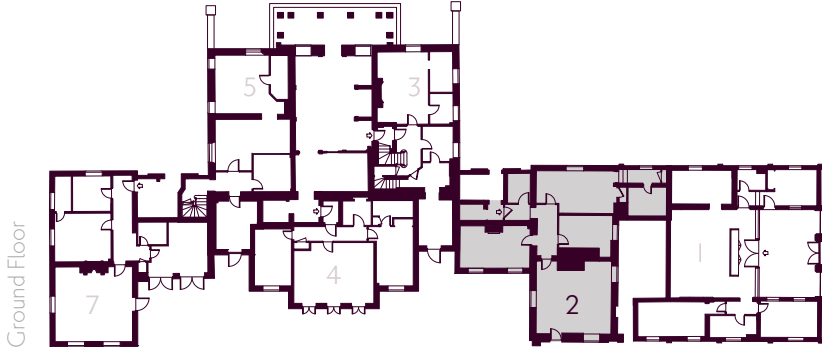

Plot 4 – Dimensions

Living / Dining Room / Kitchen	6.1m x 4.6m	20'3" x 15'5"
Bedroom 1	4.5m x 2.8m	15'0" x 9'4"
Bedroom 2	4.3m x 2.8m	14'5" x 9'4"
TOTAL	78.7 sq m	846.9 sq ft

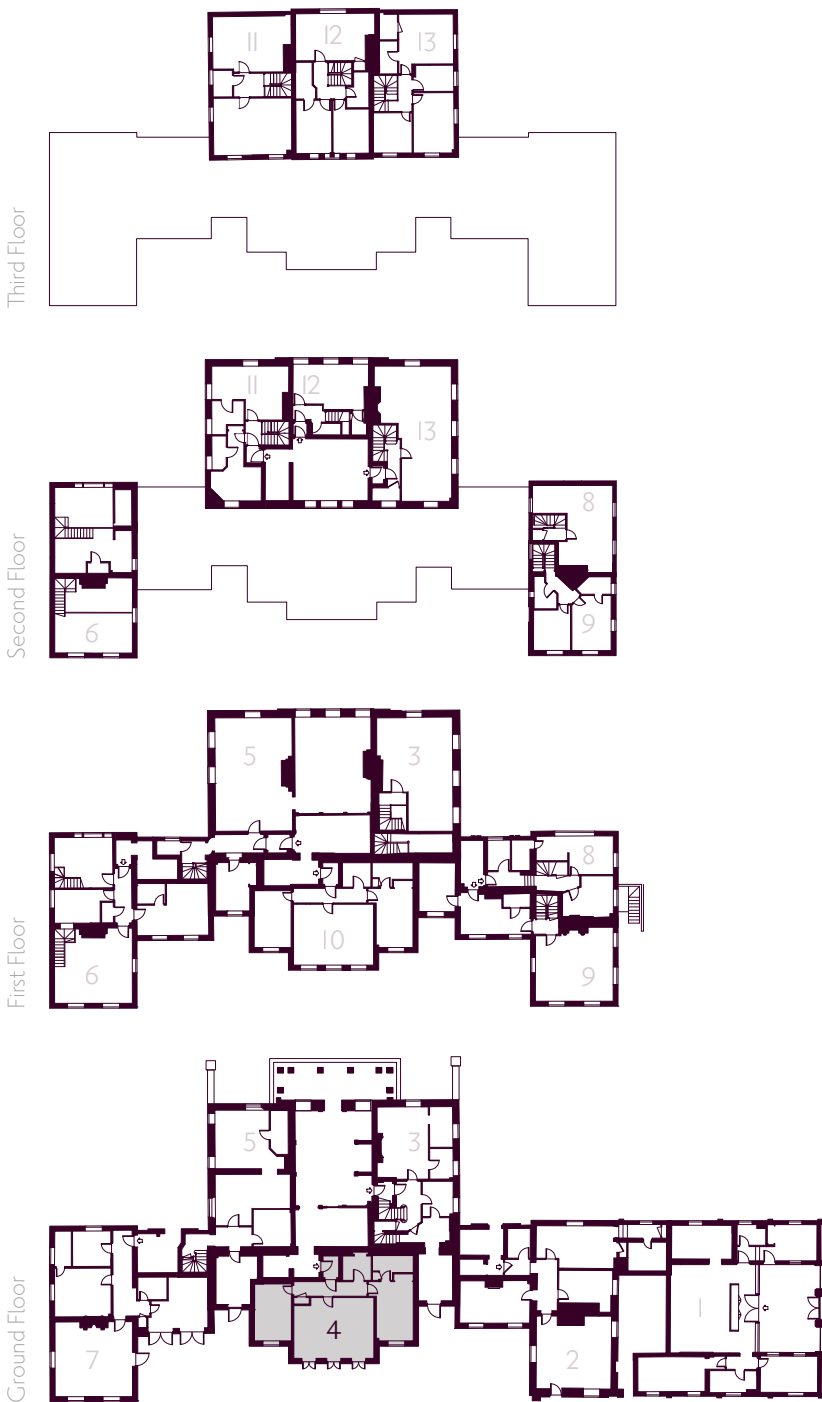
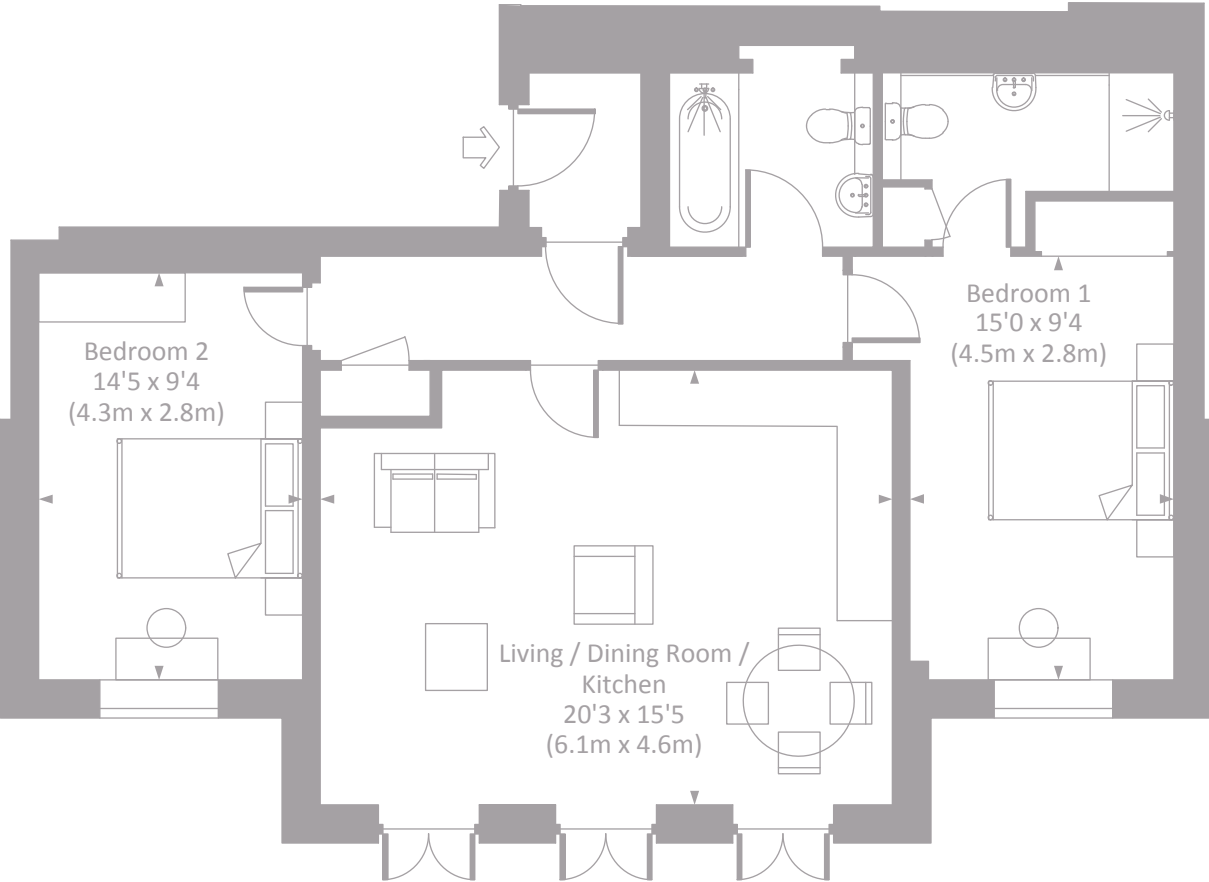

Plot 5 – Dimensions

Kitchen / Dining Room	7.2m x 5.8m	23'9" x 19'3"
Living Room	8.7m x 5.9m	28'8" x 19'6"
Dressing Room	5.7m x 3.9m	18'10" x 13'0"
Bedroom 1	4.5m x 4.1m	14'10" x 13'8"
Bedroom 2	3.7m x 3.1m	12'3" x 10'6"
Bedroom 3	3.7m x 2.6m	12'3" x 8'8"
TOTAL	204.3 sq m	2198.7 sq ft

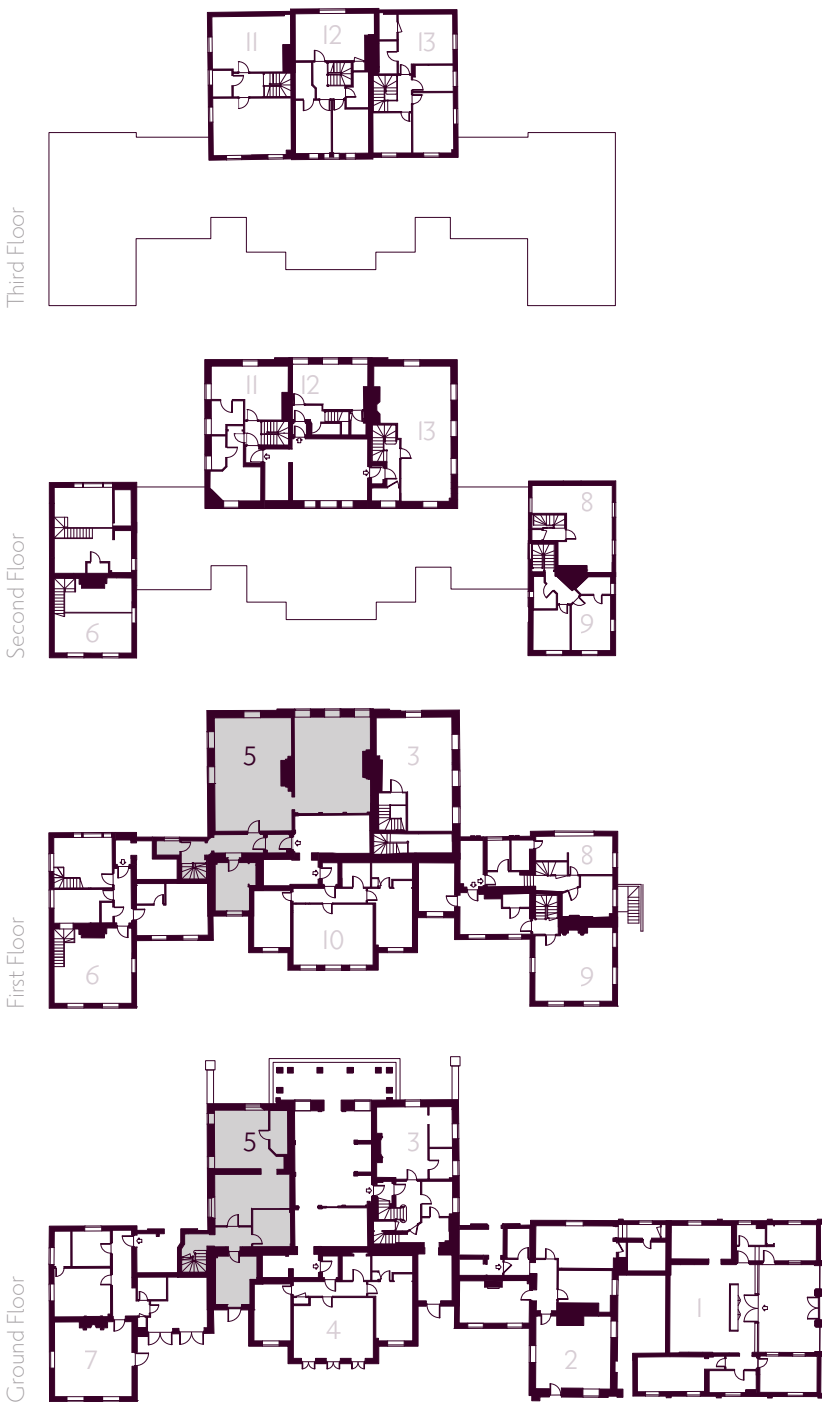
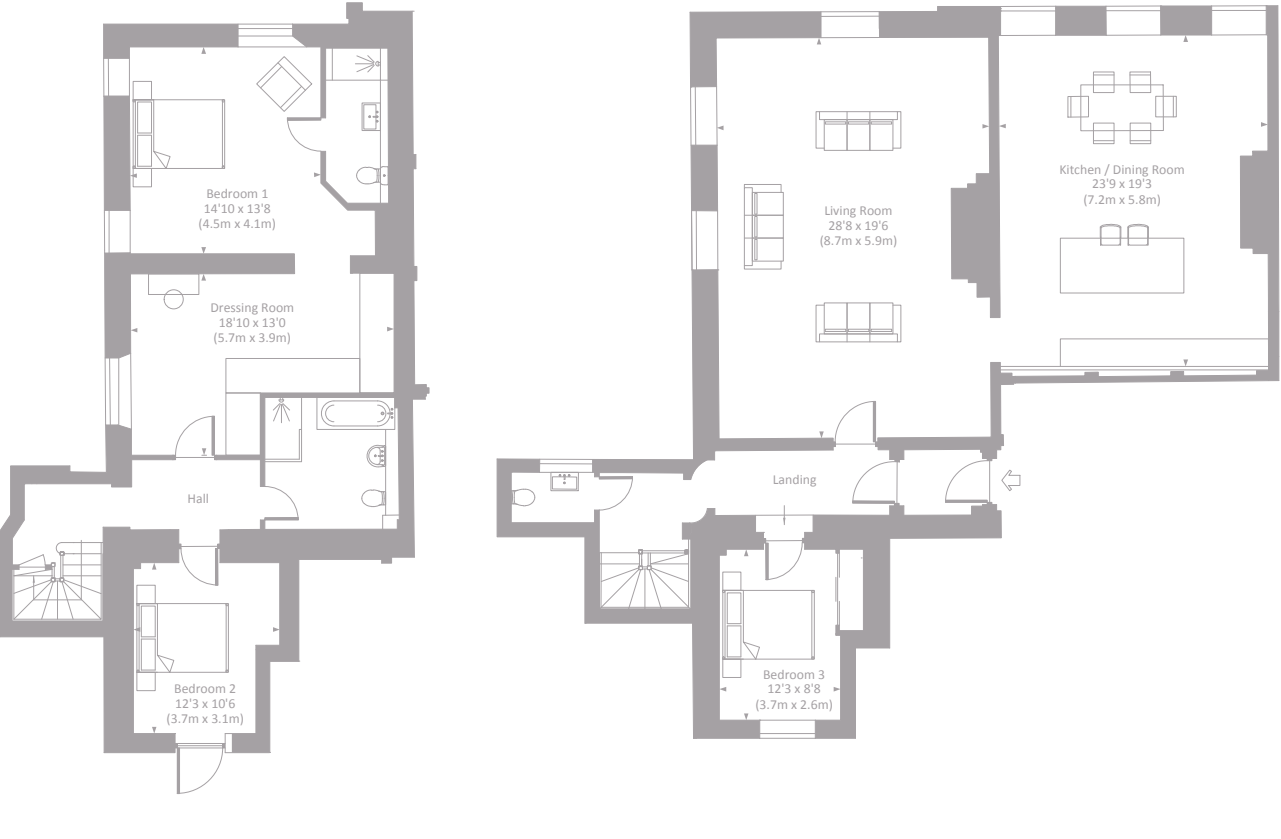

Floorplans shown are approximate measurements only. Exact layouts and sizes may vary. The dimensions are not intended to be used for carpet sizes, appliance sizes or items of furniture. Furniture layouts indicative only. Kitchen layout indicative only. Floorplans have been sized to fit the page, as a result this plan may not be at the same scale as plans on other brochures.



Floorplans shown are approximate measurements only. Exact layouts and sizes may vary. The dimensions are not intended to be used for carpet sizes, appliance sizes or items of furniture. Furniture layouts indicative only. Kitchen layout indicative only. Floorplans have been sized to fit the page, as a result this plan may not be at the same scale as plans on other brochures.

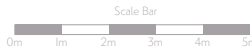

Plot 6 – Dimensions

Kitchen	3.3m x 2.6m	11'1" x 8'6"
Living / Dining Room	6.0m x 5.7m	19'8" x 18'10"
Bedroom 1	5.5m x 4.0m	18'1" x 13'1"
Bedroom 2	4.5m x 3.8m	14'9" x 12'9"
Dressing Room	2.9m x 2.7m	9'9" x 8'9"
Mezzanine	5.99m x 5.80m	19'8" x 19'0"
<b>TOTAL</b>	<b>121.5 sq m</b>	<b>1308.4 sq ft</b>

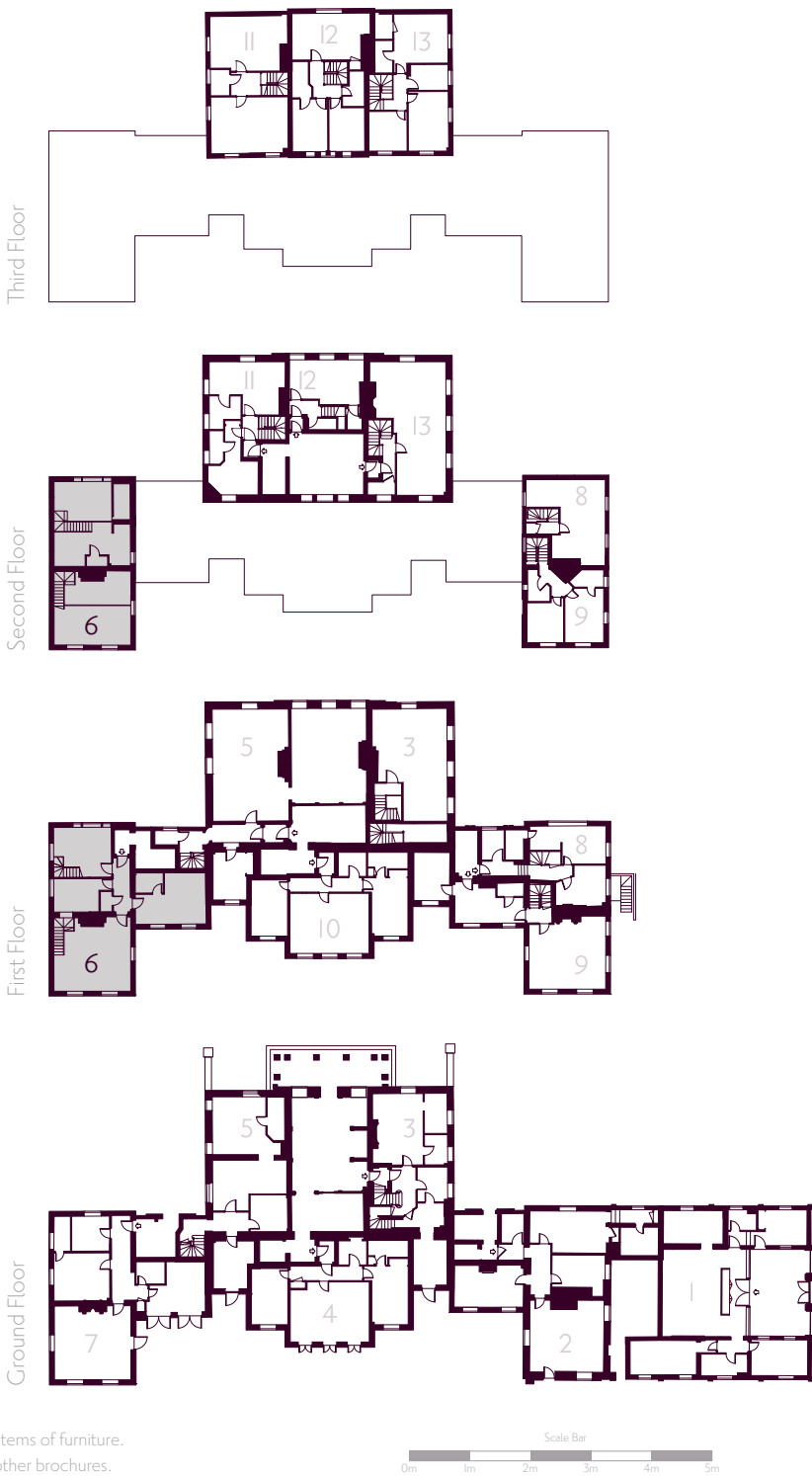
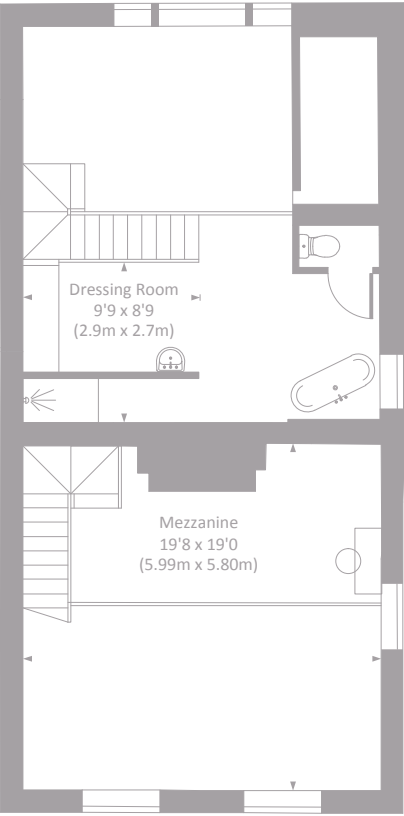
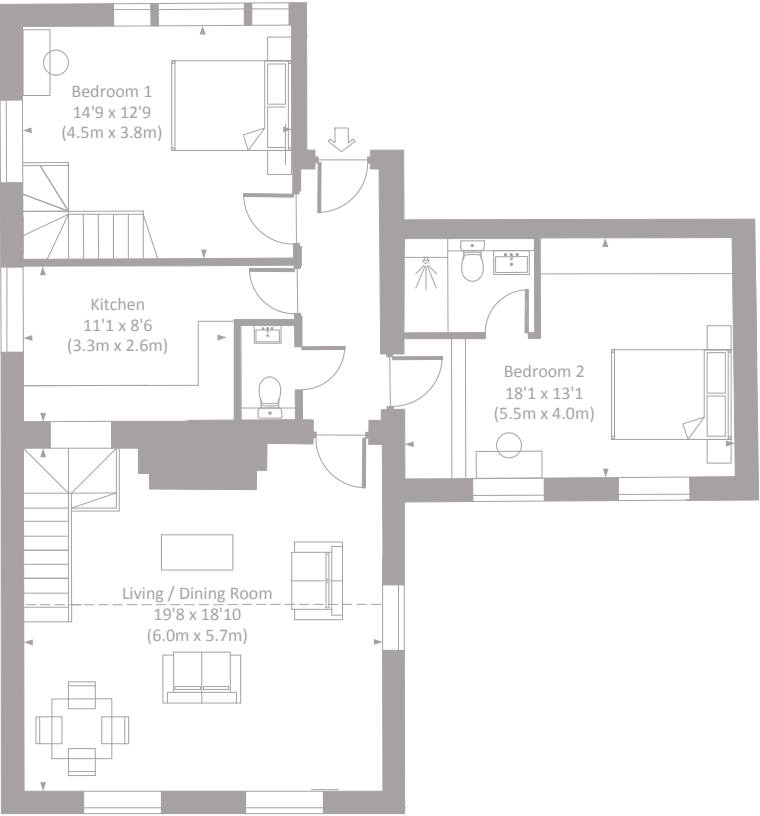

Plot 7 – Dimensions

Kitchen	2.9m x 2.7m	9'8" x 8'11"
Living / Dining Room	5.9m x 5.7m	19'7" x 18'11"
Bedroom 1	4.3m x 3.7m	14'3" x 12'3"
Bedroom 2	5.3m x 3.9m	17'8" x 13'0"
<b>TOTAL</b>	<b>99.0 sq m</b>	<b>1066.0 sq ft</b>

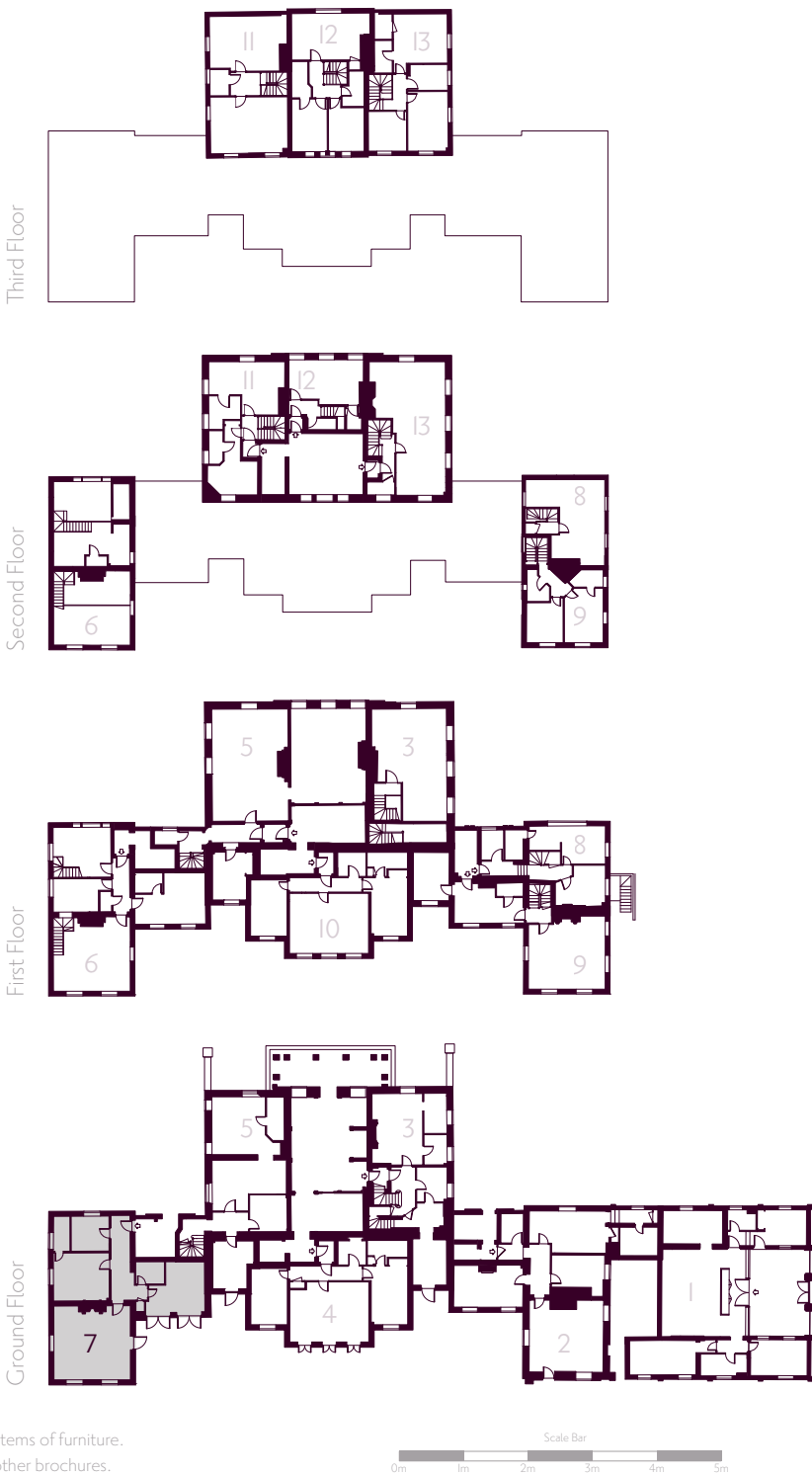
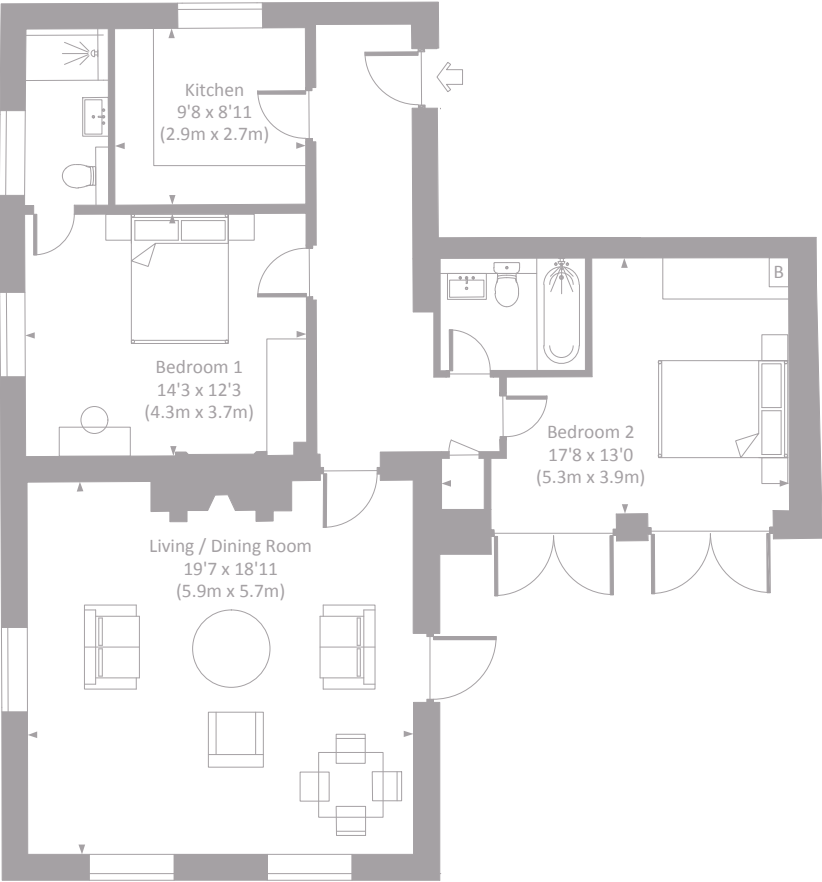

Floorplans shown are approximate measurements only. Exact layouts and sizes may vary. The dimensions are not intended to be used for carpet sizes, appliance sizes or items of furniture. Furniture layouts indicative only. Kitchen layout indicative only. Floorplans have been sized to fit the page, as a result this plan may not be at the same scale as plans on other brochures.



Floorplans shown are approximate measurements only. Exact layouts and sizes may vary. The dimensions are not intended to be used for carpet sizes, appliance sizes or items of furniture. Furniture layouts indicative only. Kitchen layout indicative only. Floorplans have been sized to fit the page, as a result this plan may not be at the same scale as plans on other brochures.

Plot 8 – Dimensions

Living / Dining Room / Kitchen	6.7m x 6.1m	22'1" x 20'4"
Bedroom 1	5.9m x 2.9m	19'6" x 9'9"
Bedroom 2	3.9m x 3.2m	12'10" x 10'6"
<b>TOTAL</b>	<b>82.5 sq m</b>	<b>887.9 sq ft</b>

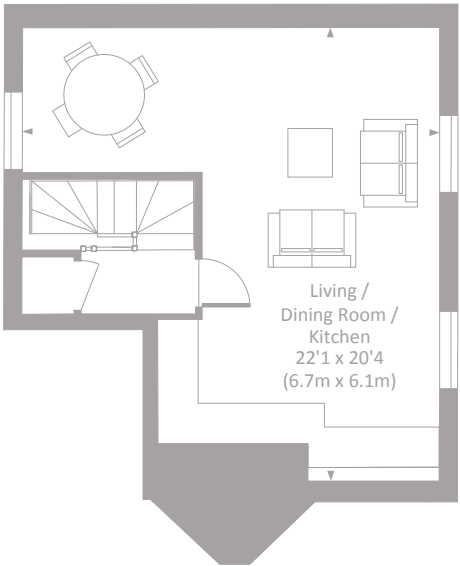
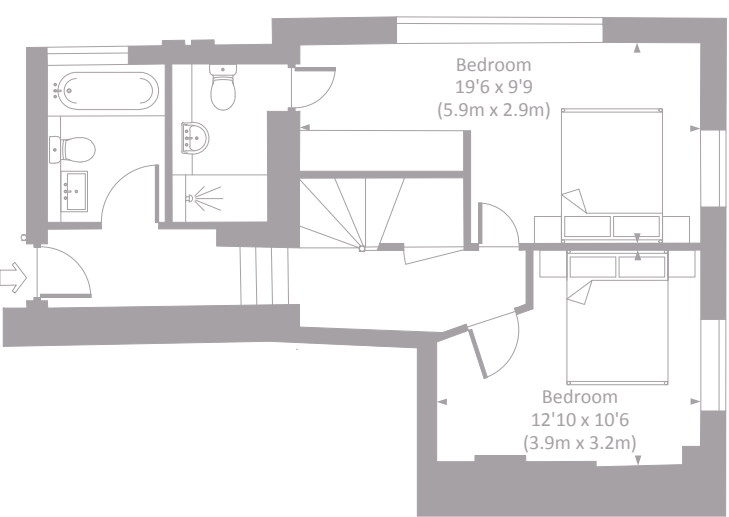

Plot 9 – Dimensions

Kitchen	3.7m x 2.8m	12'1" x 9'2"
Living / Dining Room	6.0m x 5.7m	19'8" x 18'8"
Bedroom 1	4.2m x 3.0m	13'11" x 9'11"
Bedroom 2	6.0m x 5.7m	19'8" x 18'8"
<b>TOTAL</b>	<b>103.0 sq m</b>	<b>1109.5 sq ft</b>

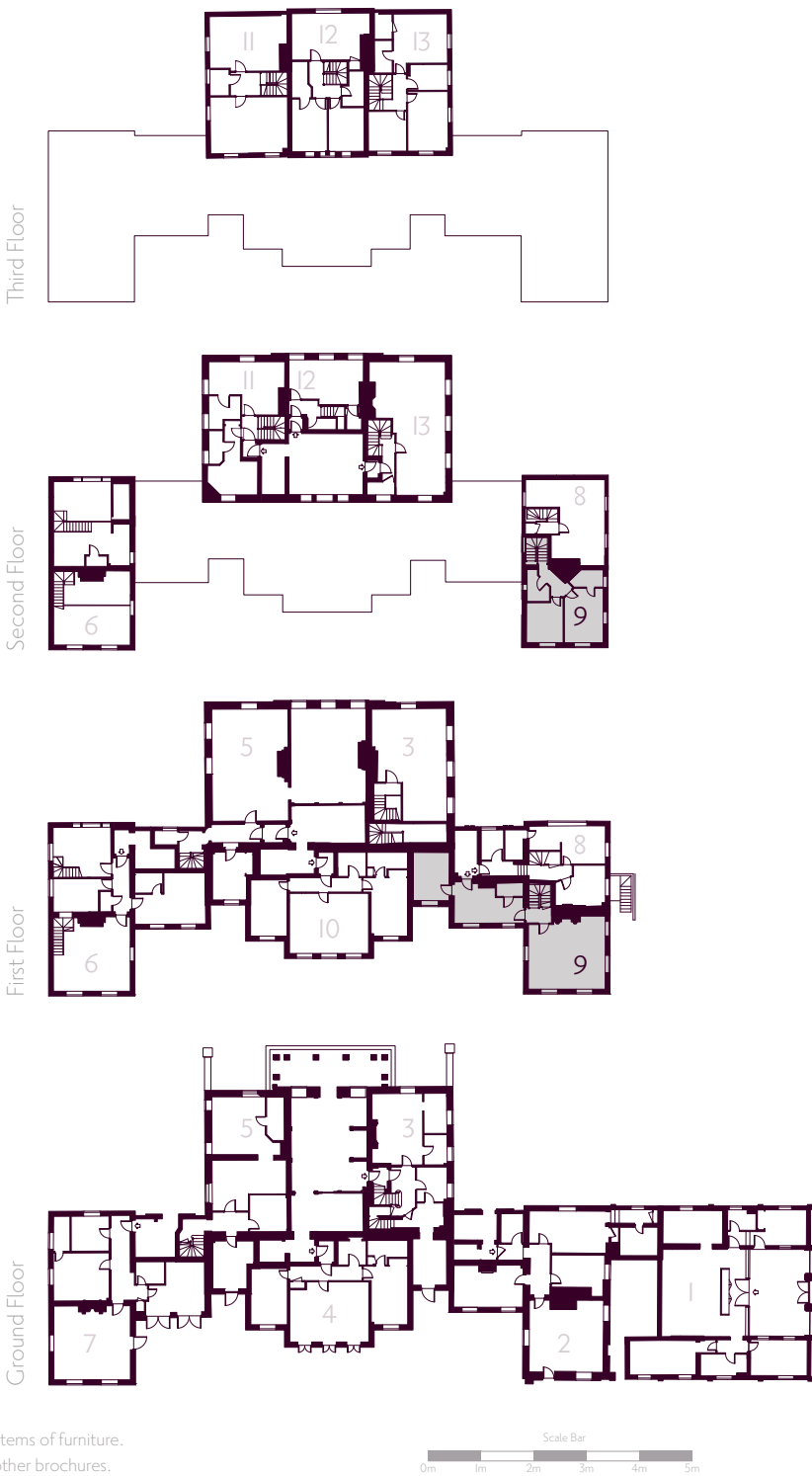
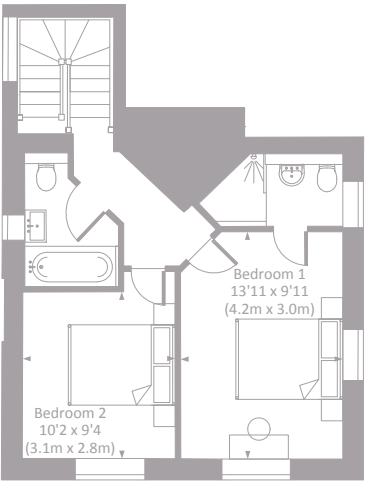
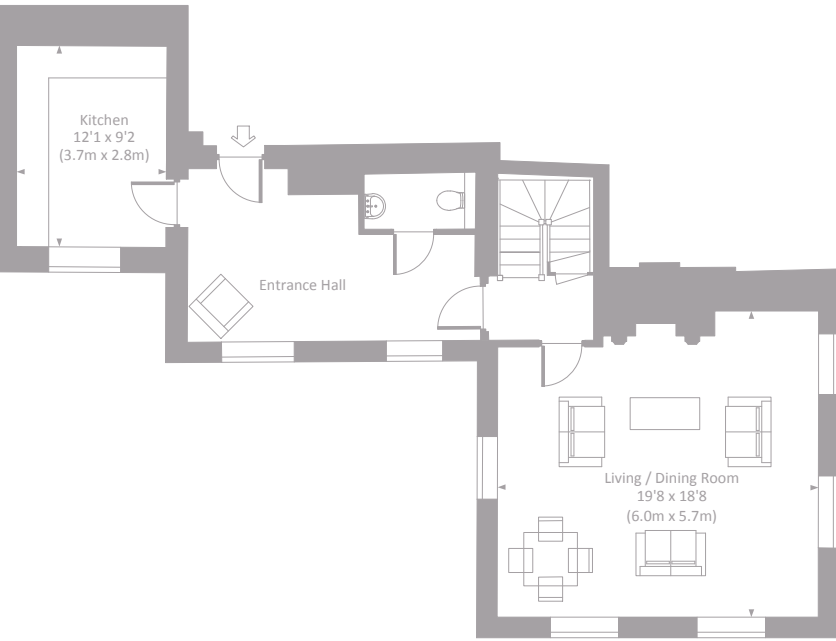

Floorplans shown are approximate measurements only. Exact layouts and sizes may vary. The dimensions are not intended to be used for carpet sizes, appliance sizes or items of furniture. Furniture layouts indicative only. Kitchen layout indicative only. Floorplans have been sized to fit the page, as a result this plan may not be at the same scale as plans on other brochures.



Floorplans shown are approximate measurements only. Exact layouts and sizes may vary. The dimensions are not intended to be used for carpet sizes, appliance sizes or items of furniture. Furniture layouts indicative only. Kitchen layout indicative only. Floorplans have been sized to fit the page, as a result this plan may not be at the same scale as plans on other brochures.

Plot 10 – Dimensions

Living / Dining Room / Kitchen	6.1m x 4.6m	20'3" x 15'5"
Bedroom 1	4.5m x 2.8m	15'0" x 9'4"
Bedroom 2	4.3m x 2.8m	14'5" x 9'4"
TOTAL	78.4 sq m	844.4 sq ft

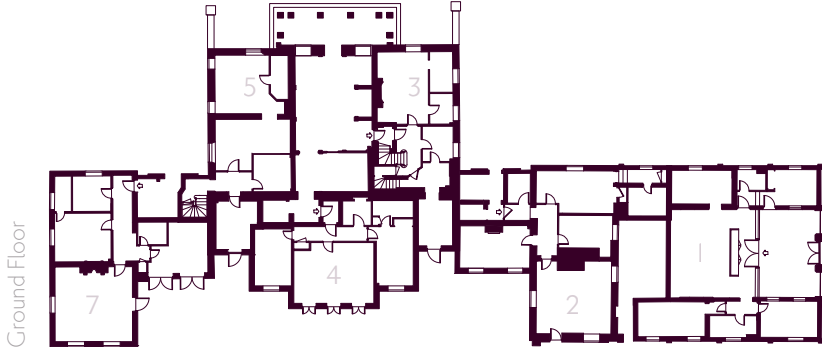
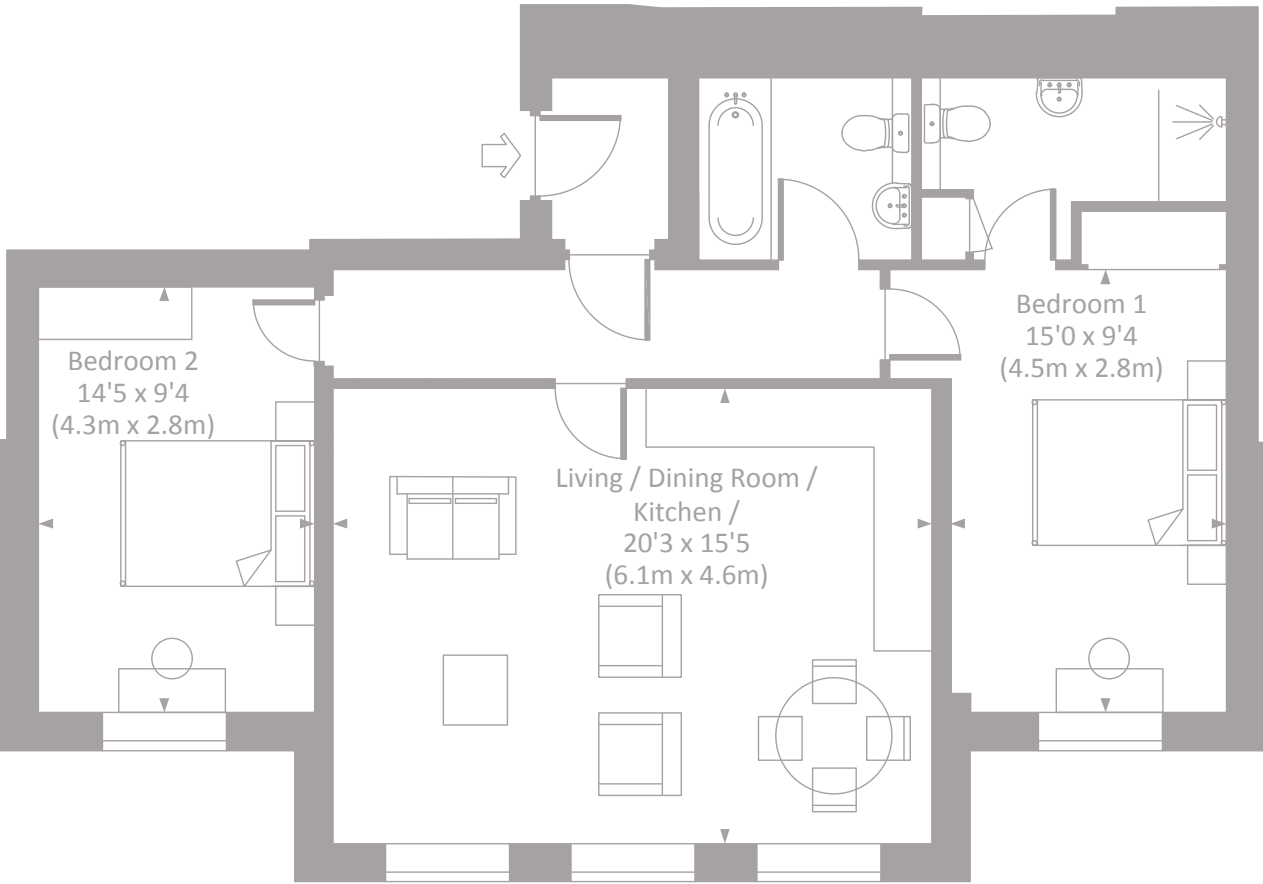

Plot 11 – Dimensions

Kitchen / Dining Room	6.0m x 4.3m	19'11" x 14'1"
Living Room	6.0m x 4.3m	19'10" x 14'4"
Bedroom 1	5.9m x 4.1m	19'6" x 13'7"
Bedroom 2	3.9m x 2.6m	12'10" x 8'8"
TOTAL	111.9 sq m	1204.0 sq ft

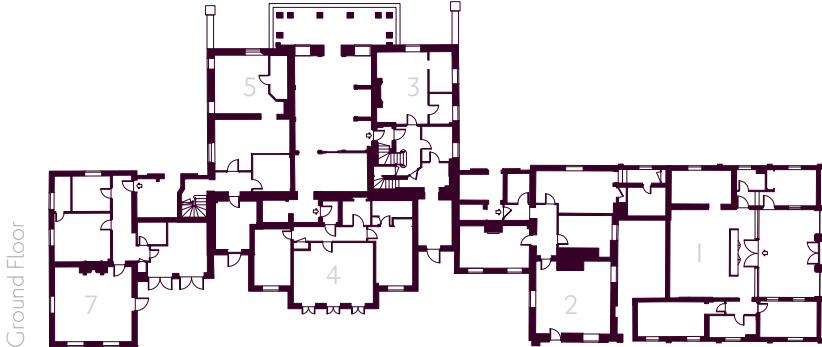
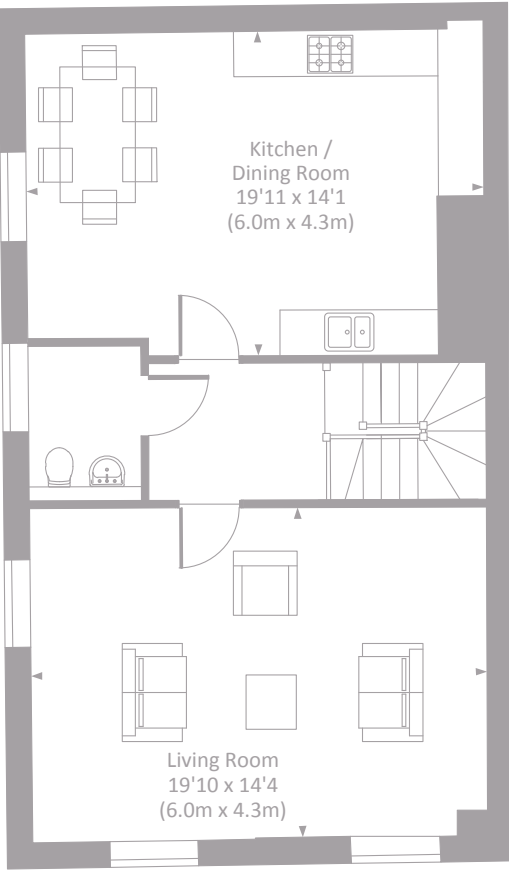
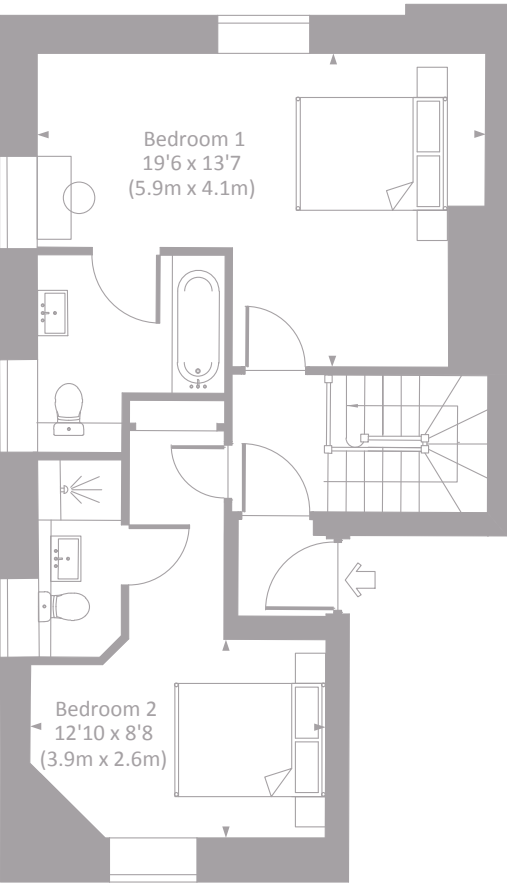

Floorplans shown are approximate measurements only. Exact layouts and sizes may vary. The dimensions are not intended to be used for carpet sizes, appliance sizes or items of furniture. Furniture layouts indicative only. Kitchen layout indicative only. Floorplans have been sized to fit the page, as a result this plan may not be at the same scale as plans on other brochures.



Floorplans shown are approximate measurements only. Exact layouts and sizes may vary. The dimensions are not intended to be used for carpet sizes, appliance sizes or items of furniture. Furniture layouts indicative only. Kitchen layout indicative only. Floorplans have been sized to fit the page, as a result this plan may not be at the same scale as plans on other brochures.

Plot 12 – Dimensions

Kitchen / Dining Room	5.8m x 3.5m	19'3" x 11'6"
Living Room	6.1m x 3.6m	20'1" x 11'11"
Bedroom 1	4.1m x 2.7m	13'5" x 9'1"
Bedroom 2	3.4m x 2.8m	11'2" x 9'2"
TOTAL	90.7 sq m	976.3 sq ft

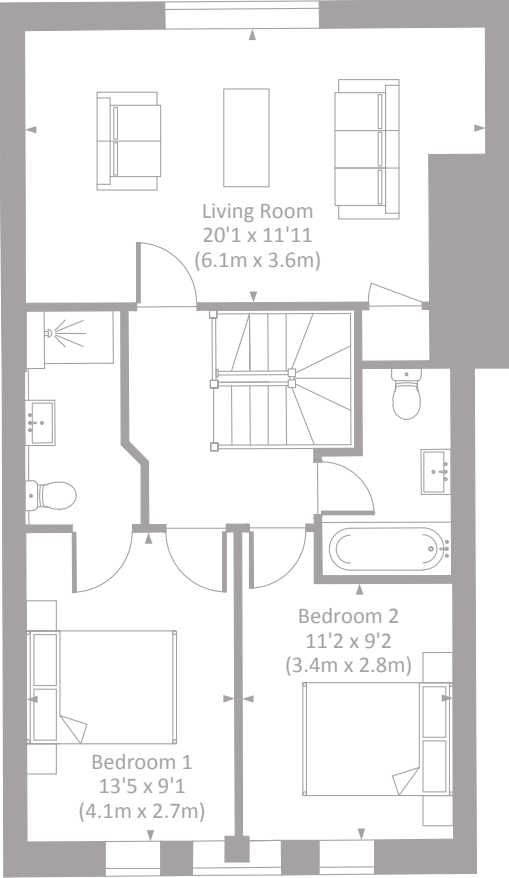
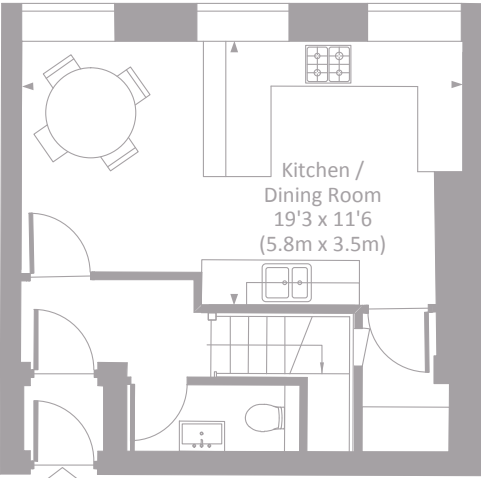

Plot 13 – Dimensions

Living / Dining Room / Kitchen	10.4m x 3.8m	34'3" x 12'6"
Bedroom 1	5.7m x 3.8m	18'8" x 12'7"
Bedroom 2	4.6m x 3.1m	15'3" x 10'4"
Bedroom 3	3.0m x 2.9m	10'2" x 9'10"
TOTAL	124.0 sq m	1334.9 sq ft

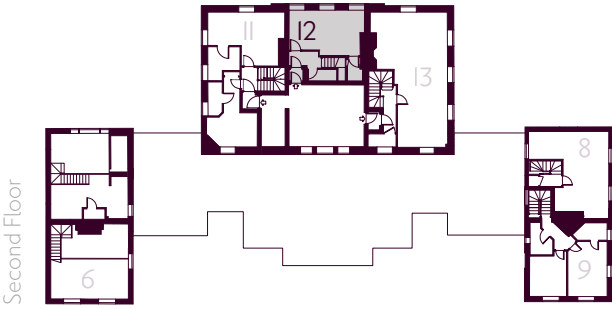
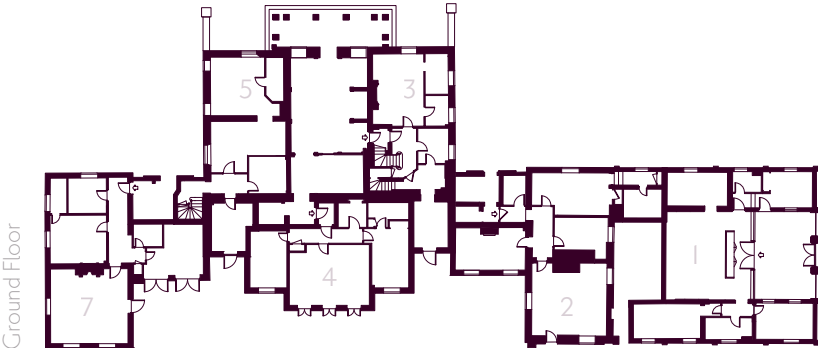
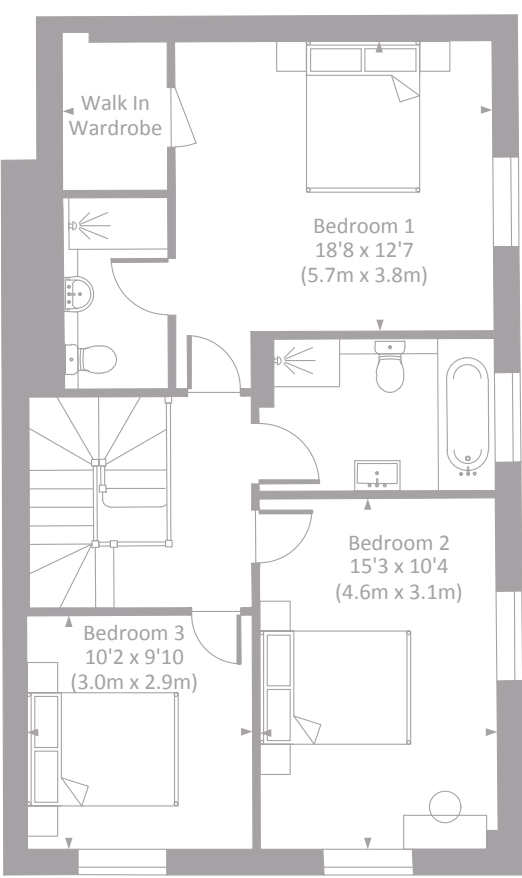



**boylescourt.co.uk**



**Boyles Court**